

PLAT OF SURVEY  
OF

LOTS 8 & 9, BLOCK 8 OF HONEY LAKE 1ST ADDITION IN SECTION 13, T. 3 N., R. 18 E. OF THE 4TH P.M., TOWNSHIP OF SPRING PRAIRIE, COUNTY OF WALWORTH, STATE OF WISCONSIN.

FOR: CIESCAK SCALE 1" = 30'  $\sigma$  = IRON PIPE STAKE FOUND  $\times$  = IRON ROD FOUND.

$\bullet$  = CONCRETE MONUMENT FOUND BEARING DATUM IS THAT OF RECORDED PLAT.

E = ELEVATION ON SEA LEVEL DATUM  
RELATIVE TO BENCH MARK ON TOP OF  
RACINE COUNTY MONUMENT AT THE  
WEST 1/4 CORNER OF SECTION 18-3-19.

NOTE: HONEY LAKE, A MAN MADE LAKE, WAS DRAINED AT  
THE TIME OF THIS SURVEY. SHORELINE SHOWN IS DEFINED  
BY WOOD SEA WALL AND CORRESPONDS WITH PREVIOUS SURVEYS  
OF SAME LANDS.

I have surveyed the above-described property,  
and the map hereon is a true representation  
thereof and shows the size and location of the  
property, its exterior boundaries, the location  
and dimensions of all visible structures thereon,  
fences, apparent easements and roadways and  
visible encroachments, if any.

This survey is made for the exclusive use of  
the present owners of the property, and also  
those who purchase, mortgage, or guarantee  
the title thereto, within one year from date  
hereof.

Dated at Burlington, this 1ST day,  
of MAY, 1991

John F. Degen  
John F. Degen, Land Surveyor S 842  
589 N. Pine St. Burlington, WI 53105

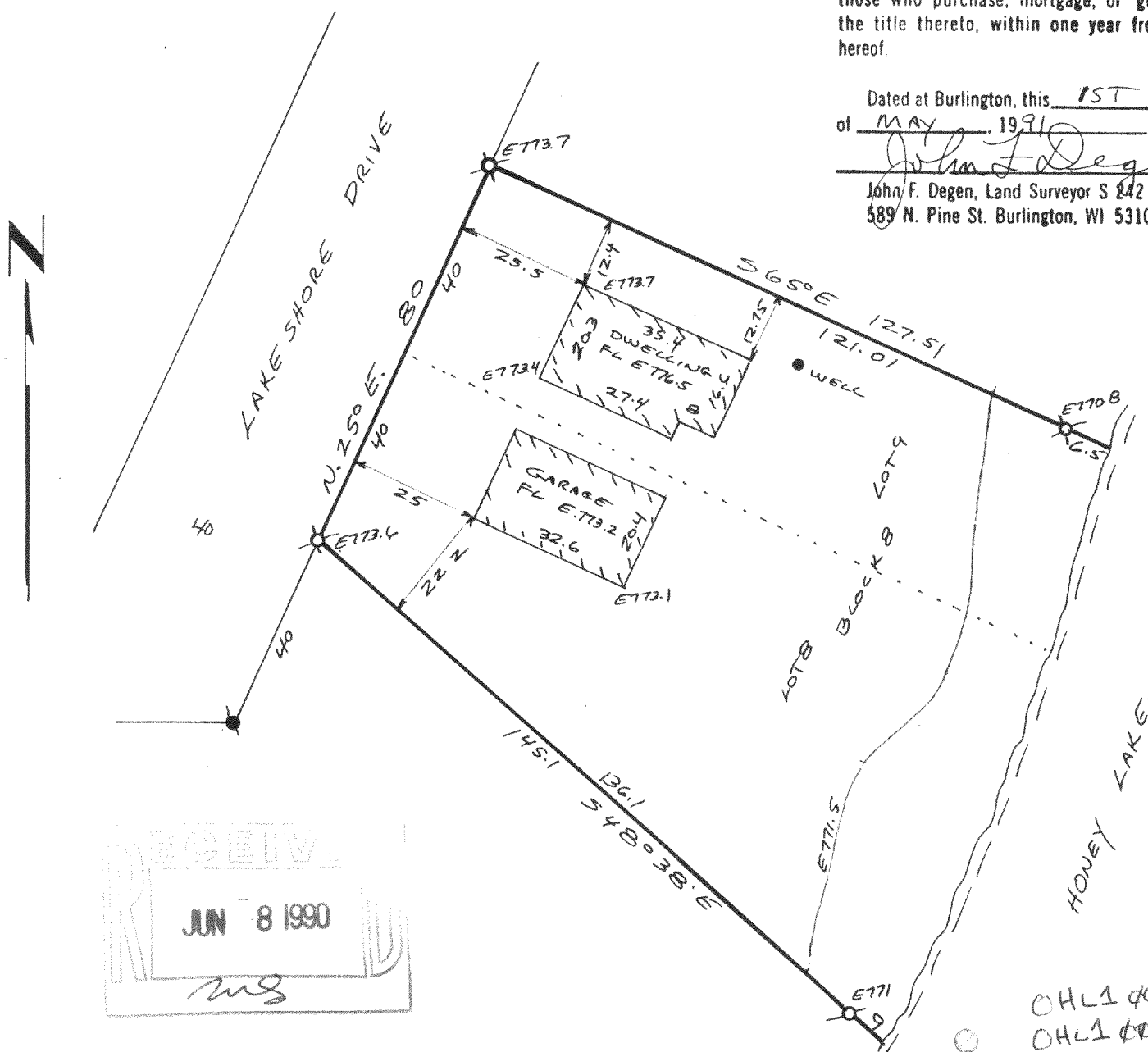

OHL1 444 54  
OHL1 444 55

16-C-4 #48

318-358